

Market Mood

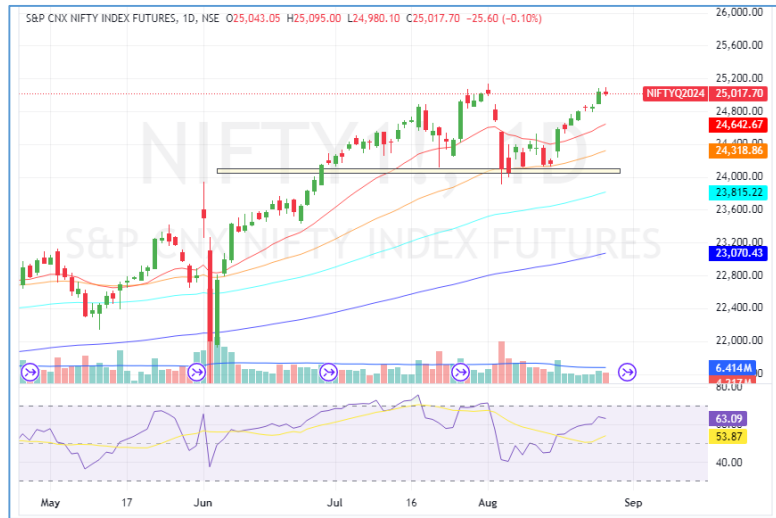



LTP	25017.7
R1	25200
R2	25400
S1	24800
S2	24600

- On daily chart nifty inclined -0.10% percent forming An indecisive candle yet has closed above the day before yesterday's closing indicating sideways momentum.
- A pushback towards the 24,600 level could present an opportunity to enter short in the market.
- Additionally, the RSI, a momentum indicator is showing gain of strength. Hence, the market is expected to move in the sideways direction with positive biased.



LTP	51256.2
R1	51500
R2	51750
S1	51250
S2	51000

- Bank Nifty index opened on a positive note yet it experienced mix sentiment throughout the day.
- It closed with a bullish indecisive candle, indicating a sideways to positive sentiment in the market, the index ended the session below the support of all EMA which served as a strong support barrier.
- Additionally, the relative strength index is trending in neutral zone, suggesting a sideways to positive outlook for bank nifty.

Global Market:

	Dow Jones Futures <small>CFD</small>	41,243.58	-6.92	-0.02
	28 Aug, 2024 08:17 IST			
	S&P 500 <small>CFD</small>	5,625.80	8.96	0.16
	28 Aug, 2024 01:29 IST			
	Nasdaq <small>CFD</small>	17,754.82	29.05	0.16
	28 Aug, 2024 01:29 IST			
	FTSE	8,345.46	17.68	0.21
	27 Aug, 2024 21:20 IST			
	CAC	7,565.78	-24.59	-0.33
	27 Aug, 2024 21:20 IST			
	DAX	18,681.81	64.79	0.35
	27 Aug, 2024 21:45 IST			

Sentiment Gauge



Flat to Positive

FII - DII Activities:

Activity	FII (Cr)	DII (Cr)
Cash	1503.76	-604.08
Adv/Dec		
Advance	Decline	A/D Ratio
97	89	1.09

PRICE UP

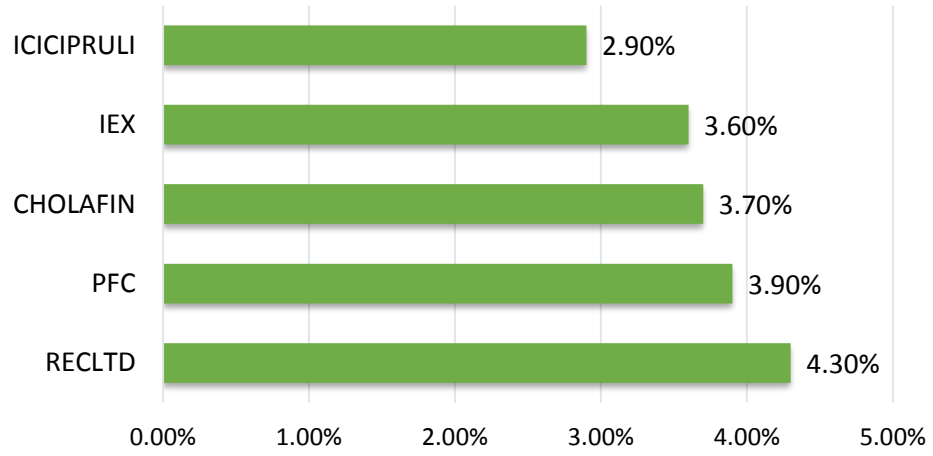

PRICE DOWN

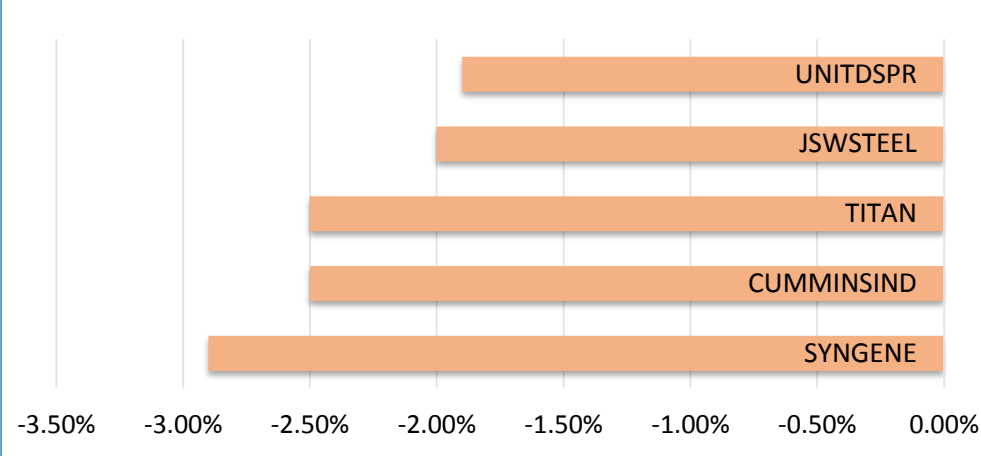

DELIVERY HEAVY

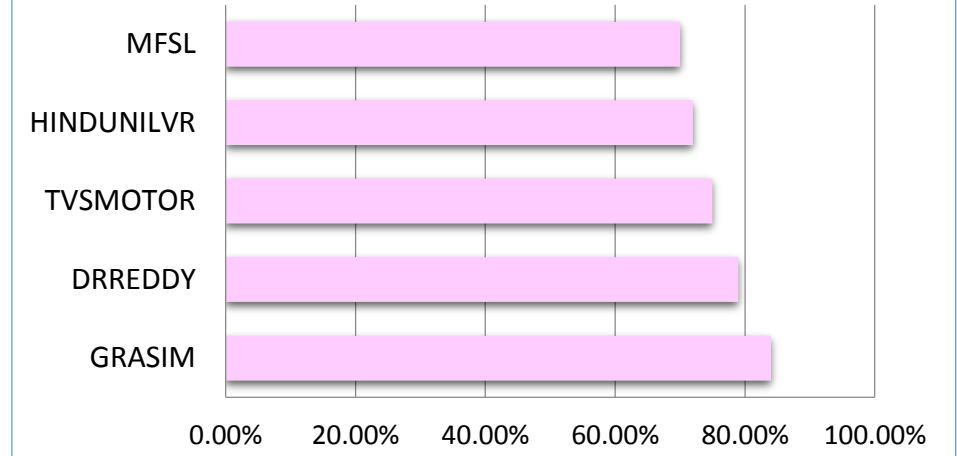

VOLUME UP

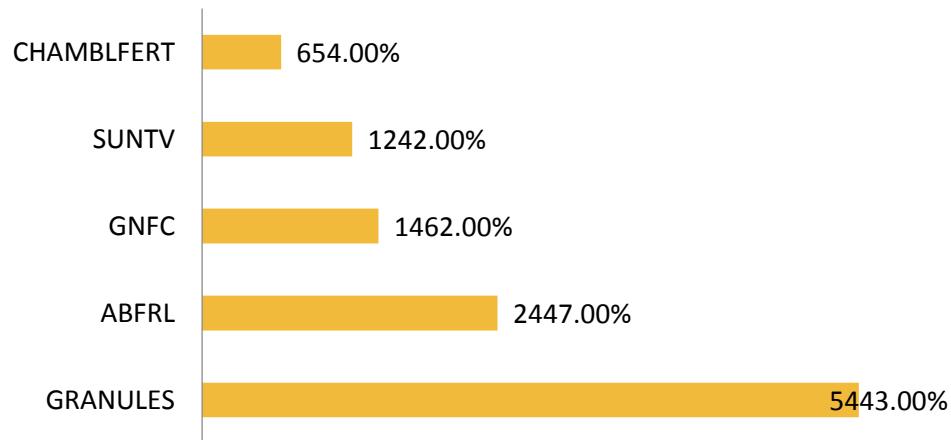

ROLL OVER

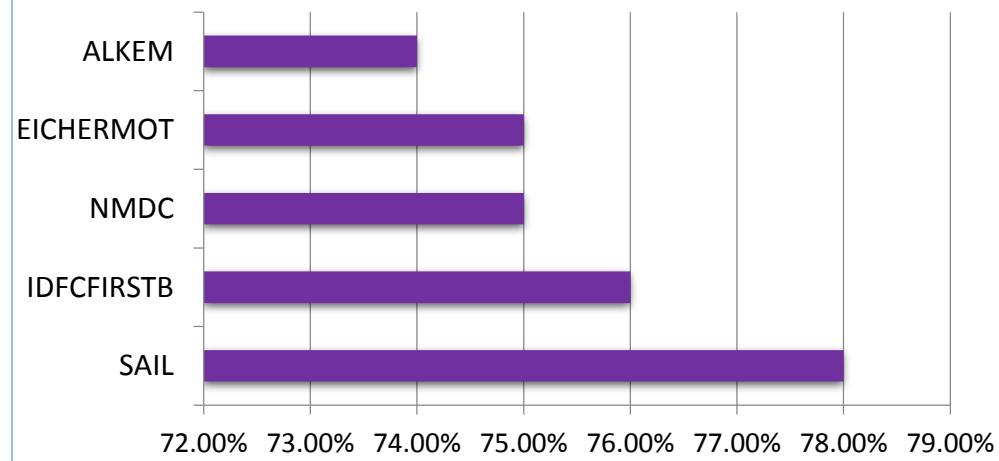

SECTOR

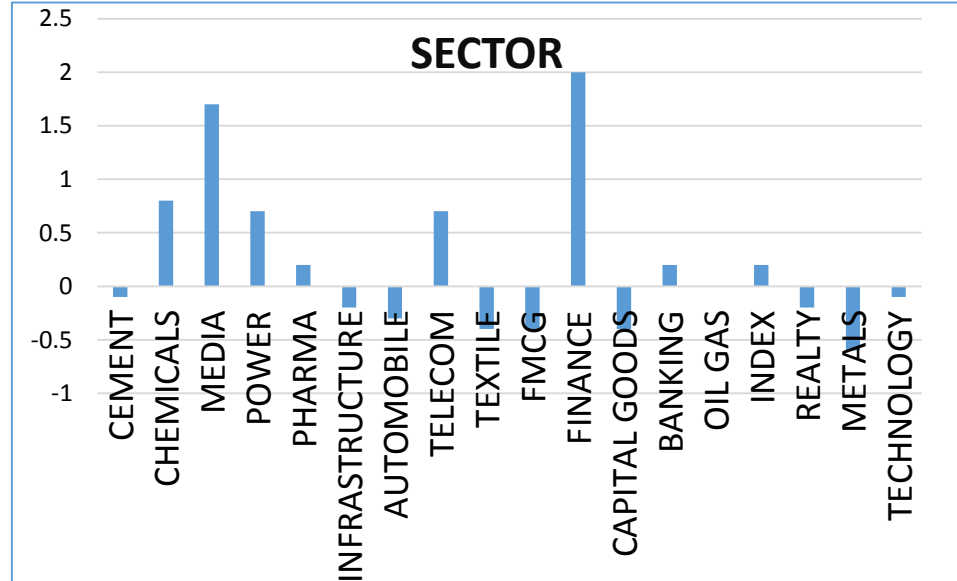

Event Calendar

Date	Event	Expected	Previous
28th August 24	USA Fed Waller Speech	-	-
28th August 24	EURO M3 Money Supply YoY (JUL)	-	2.2%
28th August 24	USA MBA Purchase Index (AUG/23)	-	130.6

Call of the day (Intraday)



Jsw infra (intraday)

Buy : 333-335 SL : 328 TGT : 345

Rational: on a daily time frame, the stock has formed a strong bullish candlestick similar to Marubozu additionally The stock found support at the EMA and rebounded, approaching the previous high. This is accompanied by a pattern of higher highs and higher lows, indicating a bullish trend moreover volume spike signals buyer's dominance.

Delivery Call



Geojit (delivery)

Buy above 123 SL: 119 (daily closing basis) TGT: 130

Rational: On a daily time frame, the stock surged 1.42 percent forming a bullish candle moreover, the security is placed near the breakout zone of the rounding pattern, on the indicator front RSI is moving in upward territory supporting the price action additionally all major EMAs are moving upward .

28th August 24

Market Mood



Nifty 50 Snapshot

Script	LTP	CHNG	%CHNG	R1	R2	S1	S2
NIFTY 50	25,017.75	7.15	0.03	25,079	25141.18	24,956.04	24,894.32
BAJAJFINSV	1,727.60	41.4	2.46	1,775	1822.199	1,680.30	1,633.00
SBILIFE	1,837.00	40.75	2.27	1,882	1926.802	1,792.10	1,747.20
MARUTI	12,478.00	234.2	1.91	12,697	12916.9	12,258.55	12,039.10
HDFCLIFE	737.7	12.05	1.66	753	767.9948	722.55	707.41
LT	3,700.10	58.2	1.6	3,773	3845.599	3,627.35	3,554.60
SHRIRAMFIN	3,211.05	48.9	1.55	3,309	3407.837	3,112.66	3,014.26
BAJFINANCE	6,865.00	86.65	1.28	6,955	7045.155	6,774.92	6,684.84
INFY	1,898.00	21.85	1.16	1,919	1939.148	1,877.43	1,856.85
BAJAJ-AUTO	10,534.35	101.8	0.98	10,674	10814.49	10,394.28	10,254.21
SUNPHARMA	1,789.00	16.55	0.93	1,805	1821.903	1,772.55	1,756.10
ICICIBANK	1,221.40	8.1	0.67	1,237	1253.018	1,205.59	1,189.78
AXISBANK	1,177.90	7.6	0.65	1,191	1204.258	1,164.72	1,151.54
BHARTIARTL	1,520.65	7.1	0.47	1,536	1551.093	1,505.43	1,490.21
DRREDDY	6,969.00	25.7	0.37	7,034	7098.204	6,904.40	6,839.80
EICHERMOT	4,885.00	9.8	0.2	4,917	4949.676	4,852.66	4,820.32
ONGC	328.45	0.6	0.18	333	336.7702	324.29	320.13
NESTLEIND	2,522.95	3.4	0.13	2,537	2551.518	2,508.67	2,494.38
APOLLOHOSP	6,786.00	6	0.09	6,858	6930.587	6,713.71	6,641.41
CIPLA	1,594.00	0.05	-	1,618	1641.411	1,570.29	1,546.59
SBIN	814.8	-0.25	-0.03	820	825.8148	809.29	803.79
M&M	2,792.00	-1.1	-0.04	2,810	2827.672	2,774.16	2,756.33
ADANIENT	3,067.00	-2	-0.07	3,088	3109.256	3,045.87	3,024.74
LTIM	5,735.00	-4.95	-0.09	5,798	5860.602	5,672.20	5,609.40
HEROMOTOCO	5,335.00	-8.75	-0.16	5,380	5425.469	5,289.77	5,244.53

28th August 24

Market Mood



Script	LTP	CHNG	%CHNG	R1	R2	S1	S2
ADANIPTS	1,479.50	-3.05	-0.21	1,493	1506.107	1,466.20	1,452.89
TCS	4,491.00	-11.45	-0.25	4,506	4521.036	4,475.98	4,460.96
INDUSINDBK	1,380.05	-4.45	-0.32	1,386	1392.917	1,373.62	1,367.18
ULTRACEMCO	11,300.00	-37.1	-0.33	11,405	11510.38	11,194.81	11,089.62
HDFCBANK	1,634.45	-5.5	-0.34	1,644	1653.814	1,624.77	1,615.09
DIVISLAB	4,900.00	-26.25	-0.53	4,976	5052.53	4,823.73	4,747.47
WIPRO	517.2	-2.8	-0.54	522	526.1031	512.75	508.30
KOTAKBANK	1,802.45	-10.05	-0.55	1,818	1833.333	1,787.01	1,771.57
BRITANNIA	5,764.00	-32.95	-0.57	5,837	5910.104	5,690.95	5,617.90
ASIANPAINT	3,152.95	-18.4	-0.58	3,190	3226.228	3,116.31	3,079.67
TATASTEEL	154.75	-0.95	-0.61	156	157.1058	153.57	152.39
HCLTECH	1,706.00	-13.45	-0.78	1,739	1771.471	1,673.26	1,640.53
RELIANCE	3,001.00	-24.2	-0.8	3,020	3039.952	2,981.52	2,962.05
POWERGRID	335.5	-2.75	-0.81	339	343.483	331.51	327.52
TATACONSUM	1,210.00	-10.05	-0.82	1,219	1228.315	1,200.84	1,191.68
TECHM	1,625.00	-15.15	-0.92	1,641	1657.045	1,608.98	1,592.96
BPCL	347.9	-3.25	-0.93	353	358.4705	342.61	337.33
HINDALCO	704.45	-7.4	-1.04	712	718.7561	697.30	690.14
ITC	500.4	-5.3	-1.05	506	511.1571	495.02	489.64
TATAMOTORS	1,079.90	-12.5	-1.14	1,094	1108.995	1,065.35	1,050.80
NTPC	410.05	-4.8	-1.16	415	419.816	405.17	400.28
COALINDIA	531.75	-6.35	-1.18	539	546.9	524.18	516.60
GRASIM	2,702.05	-34.55	-1.26	2,736	2770.903	2,667.62	2,633.20
HINDUNILVR	2,767.00	-54.15	-1.92	2,812	2856.962	2,722.02	2,677.04
TITAN	3,560.00	-70.2	-1.93	3,644	3728.768	3,475.62	3,391.23
JSWSTEEL	943.8	-19.7	-2.04	960	976.9909	927.20	910.61

DRUMIL VITHLANI
Technical Research Analyst

Disclosure: M/s. Bonanza Portfolio Ltd here by declares that views expressed in this report accurately reflect view point with subject to companies/securities. M/s. Bonanza Portfolio Ltd has taken reasonable care to achieve and maintain independence and objectivity in making any recommendations. The Analysts engaged in preparation of this Report or his/her relative: - (a) do not have any financial interests in the subject company mentioned in this Report; (b) do not own 1% or more of the equity securities of the subject company mentioned in the report as of the last day of the month preceding the publication of the research report; (c) do not have any material conflict of interest at the time of publication of the Report. The Analysts engaged in preparation of this Report:- (a) have not received any compensation from the subject company in the past twelve months; (b) have not managed or co-managed public offering of securities for the subject company in the past twelve months; (c) have not received any compensation for investment banking or merchant banking or brokerage services from the subject company in the past twelve months; (d) have not received any compensation for products or services other than investment banking or merchant banking or brokerage services from the subject company in the past twelve months; (e) has not received any compensation or other benefits from the subject company or third party in connection with the Report; (f) has not served as an officer, director or employee of the subject company; (g) is not engaged in market making activity for the subject company.

M/s. Bonanza Portfolio Ltd is a registered Research Analyst under the regulation of SEBI, the year 2014. The Regn No. INH100001666 and research analyst engaged in preparing reports is qualified as per the regulation's provision.

Disclaimer: This research report has been published by M/s. Bonanza portfolio Ltd and is meant solely for use by the recipient and is not for circulation. This document is for information purposes only and information / opinions / views are not meant to serve as a professional investment guide for the readers. Reasonable care has been taken to ensure that information given at the time believed to be fair and correct and opinions based thereupon are reasonable, due to the nature of research it cannot be warranted or represented that it is accurate or complete and it should not be relied upon as such. If this report is inadvertently send or has reached to any individual, same may be ignored and brought to the attention of the sender. Preparation of this research report does not constitute a personal recommendation or take into account the particular investment objectives, financial situations, or needs of individual clients. Past performance is not a guide for future performance. This Report has been prepared on the basis of publicly available information, internally developed data and other sources believed by Bonanza portfolio Ltd to be reliable. This report should not be taken as the only base for any market transaction; however this data is representation of one of the support document among other market risk criterion. The market participant can have an idea of risk involved to use this information as the only source for any market related activity.

DRUMIL VITHLANI
Technical Research Analyst

The distribution of this report in definite jurisdictions may be restricted by law, and persons in whose custody this report comes, should observe, any such restrictions. The revelation of interest statements integrated in this analysis are provided exclusively to improve & enhance the transparency and should not be treated as endorsement of the views expressed in the analysis. The price and value of the investments referred to in this report and the income from them may go down as well as up. Bonanza portfolio Ltd or its directors, employees, affiliates or representatives do not assume any responsibility for, or warrant the accuracy, completeness, adequacy and reliability of such information / opinions / views.

While due care has been taken to ensure that the disclosures and opinions given are fair and reasonable, none of the directors, employees, affiliates or representatives of M/s. Bonanza portfolio Ltd shall be liable. Research report may differ between M/s. Bonanza portfolio Ltd RAs and other companies on account of differences in, personal judgment and difference in time horizons for which recommendations are made. Research entity has not been engaged in market making activity for the subject company. Research analyst has not served as an officer, director or employee of the subject company. Research analyst has not received any compensation/benefits from the Subject Company or third party in connection with the research report.

M/s. Bonanza Portfolio Ltd at Bonanza House, Plot No. M-2, Cama Industrial Estate. Walbhat Road, Goregaon (E), Mumbai – 400063

Web site: <https://www.bonanzaonline.com>

Research Analyst Regn No. INH100001666 SEBI Regn. No.: INZ000212137